

# Oregon Wild

2013 ANNUAL REPORT

WILDERNESS MAP INSIDE



OREGON WILD



**OREGON WILD**

**A**s you've no doubt heard by now, 2014 marks two historic milestones for Oregon conservationists – the 40<sup>th</sup> anniversary of Oregon Wild and the 50<sup>th</sup> anniversary of the 1964 Wilderness Act. These landmark anniversaries are an opportunity to celebrate Oregon's most spectacular places that we have collectively worked to permanently protect – places like Mount Hood, Three Sisters, Opal Creek, the Wild Rogue, and the North Fork John Day.

I'm happy to report that Oregon Wild is in strong financial shape and is primed to seize the opportunity presented by these important anniversaries.

In January 2013, we finalized a four-year strategic plan that charts the course for the organization as we enter our fifth decade in business. The plan has roots in our long time efforts to expand Wilderness protections in the state – most notably by launching our campaign to permanently protect over 500,000 acres in and around Crater Lake National Park. Additionally, the plan leaves us room to grow into areas of conservation advocacy that currently need more attention – specifically forest practices and wildlife management overseen by the state of Oregon.

Over the last year, Oregon Wild has continued to be a strong advocate for the wildlands, wildlife, and waters that make our state so unique. We achieved significant victories for Oregon's wildlands by advancing the Wild Rogue, Devil's Staircase, and Molalla River closer to permanent protection. We stood up for Oregon's fledgling gray wolf population by reaching an historic agreement that makes Oregon's wolf plan the most progressive in the country. And we fought to protect Oregon's waters, including culminating a decades-long effort to protect the solitude and tranquility of Waldo Lake.

These are but a few of the accomplishments we achieved with the generous support of Oregon Wild members, business partners, and foundations who know that a bright future for Oregon includes keeping it wild. **Please see a more detailed list below of what we've achieved with your generous support.**

This year, there will be plenty of chances to gather together, share our stories, and inspire each other to continue the fight. With that in mind, we invite you to join us on October 17<sup>th</sup> for our annual Call of Wild event in Portland. We'll reflect on all that we've accomplished, take stock of the opportunities ahead, and toast to making 2014 the *Year of Wilderness* in Oregon. I hope to see you there.

On behalf of the places and wildlife that cannot speak for themselves as well as the entire Oregon Wild staff whose work you make possible: **Thank you for standing strong with us as we continue to defend Oregon's wildlands, wildlife, and waters as an enduring legacy for future generation.**

For the wild,

A handwritten signature in black ink, appearing to read 'SS'.

Sean Stevens  
Executive Director



JOHN EKLUND

## Wildlife

Just this month, we received some great news. **Oregon's most famous wolf, Journey (OR-7) has finally found his mate and may have pups!** Journey's story continues to inspire us and puts so much of our work into context. He traveled thousands of miles along a route comprised of Wilderness and roadless areas -- many of which Oregon Wild worked to protect during the last 40 years.

Last summer, after 18 months of grueling negotiations stemming from a legal challenge we filed against the state to prevent the killing of Oregon's wolves, we finalized an **historic settlement agreement that makes Oregon's wolf plan the most progressive in the country.** That victory gives this spring's pups a better chance to regain their rightful place on the Oregon landscape.

We also generated over 3,000 public comments opposing the Obama Administration's efforts to strip wolves of basic federal protections and we defeated anti-wildlife legislation in Salem (for the fourth straight year).

Oregon Wild also:

Submitted comments in support of federal protections for **endangered wolverines.**

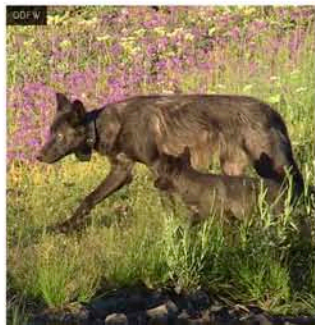

ODFW

## Wildlands

To capitalize on this year's historic milestones, we've launched our **Crater Lake Wilderness campaign to permanently protect over 500,000 acres of wildlands.** While most people expect that Crater Lake's national park status implies secure protections, several significant threats exist that jeopardize one of Oregon's most iconic places. By designating Crater Lake as Wilderness, we'll secure permanent protections for a 90-mile wildlife corridor and the headwaters for three of Oregon's most iconic rivers -- the Umpqua, Klamath, and Rogue.

Oregon Wild also:

Moved the Rogue River, Devil's Staircase Wilderness, and the Molalla River all **closer to permanent protection** by securing reintroduction in the Senate.

Generated public pressure to protect our Backyard O & C Forests by hosting a rally outside Senator Wyden's Portland office and raising the profile of the issue with our "Welcome to Oregon: Home of the Clearcut!" ad at the Portland airport.



PETE SPRINGER

## Waters

**Oregon Wild has drawn national attention to the plight of the Klamath National Wildlife Refuges.** These wildlife refuges provide critical habitat for hundreds of migratory bird species and other wildlife each year. Unfortunately, 80% of the Basin's wetlands have been drained in the interest of commercial agriculture, making the refuges especially vulnerable during droughts. During last summer's punishing drought, we generated thousands of emails, phone calls, and letters demanding stronger conservation practices. And last month, we initiated a legal challenge to require the U.S. Fish & Wildlife Service to adopt

a long-overdue conservation plan for the Klamath National Wildlife Refuges.

Oregon Wild also:

Succeeded in **protecting the purity and solitude of Waldo Lake.** This success is the culmination of a decades-long campaign to protect this natural gem.

To respond to a growing threat to our rivers, clean water, and salmon, we helped pass a bill in the Oregon legislature **reducing by two-thirds the number of suction dredge mining permits allowed.**

## FY2013 REVENUE AND EXPENSES

### REVENUE

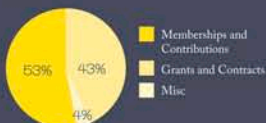

### EXPENSES

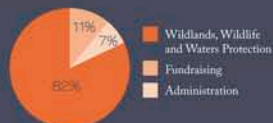

## Oregon Wild Board and Staff



SHANNON APFLEGATE

*Top row (from left):* Jonathan Jelen, Chandra LeGue, Sean Stevens, Marielle Cowdin, Bridget Callahan, Rob Klavins, Christie Moore, Kate Blazar, Erik Fernandez, Quinn Read, Pat Clancy, Wendell Wood; *bottom row (from right):* Daniel Robertson, Bill Sullivan, Megan Gibb, Doug Heiken, Vik Anantha. *Not pictured:* Leslie Logan, Steve Federy, Patrick Proctor, Brett Sommermeyer, and Jan Wilson.



ERIC NOVIRA

**38**  
hikes and outdoor trips led

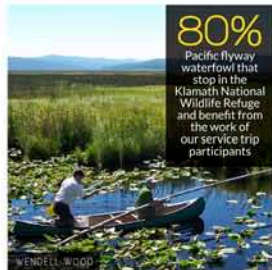

WENDELL WOOD

**80%**  
Pacific flyway waterfowl that stop in the Klamath National Wildlife Refuge and benefit from the work of our service trip participants



ODFW

**3,000**  
public comments generated opposing the Obama Administration's efforts to strip endangered wolves of basic federal protections



KELLI PENNINGTON

**\$26k**  
donations raised at October's Call of the Wild to keep Oregon a special place to live, work, and play

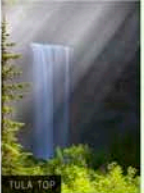

## ENDOWMENT

In 2014 Oregon Wild celebrates 40 years of protecting our special state – and we plan to be working to keep Oregon wild for at least another 40 years.

With that in mind, the Board of Directors created the Jim Baker Endowment Fund. Named after the longest serving board member in our history, the endowment provides an opportunity for Oregonians to show their commitment to Oregon's wild places in a truly lasting way. As our endowment grows through generous

bequests and contributions, we will have more resources to carry out our critical work.

Please consider pledging to make a legacy gift to protect Oregon into the future. To learn more please call Executive Director, Sean Stevens at 503-283-6343 ext 211 or email him at [ss@oregonwild.org](mailto:ss@oregonwild.org).

## MAJOR DONORS

Individuals who gave at the Monument level or above during fiscal year 2013 are listed below. Oregon Wild greatly appreciates the support of all our donors.

<b>Wilderness (\$10,000+)</b>	David Harrison and Joyce Millen	Joanie Beldin
Anonymous	Lois Hayden and John Beaton	Lois Bernard
Janet Riganti	Robert Jensen	Michael Bishop
David and Christine Vernier	Kathy Jobits and Steve Hawley	David and Kathy Brooks
	Janice R. Kendall Family Fund of the OCF	Kevin and Eliza Cauty-Jones
<b>Wild &amp; Scenic (\$5,000+)</b>	Shawn Donnille	Dave Collins
Curtis and Juliane Stevens	Nathan Kennedy	John Crabbe and Jeri Janowski
Wally Sykes	Charles and Reida Kimmel	Mary Devore
	Brian Leitner	Christine and Dwight Ferris
	Larry Lewis and Kelly Post	Roger Galka
<b>Foodless (\$2,500+)</b>	Ann Macroy	Jason and Debby Golonka
Jolie Bailey	Barbara Manildi	David and Nancy Hall
Katherine Cobb	Robert Mills & Anne Millis	Richard Jay
Robert Holmstrom	Fund of OCF	Stephen Hayes
Jean Kiewer	Dick and Jeanne Roy	Ducky Lee
T. Baldwin and Joyce Martin	Susan Sogard	Scott and Joy Linn
Judith Schwartz Sorell	Colleen Sorensen	Mary Belle O'Brien
Amy Wheat and Douglas Rathkamp	William Sullivan and Janell Sorensen	Claire O'berding and Bryan Steelman
	Merlin Swackhamer	Molly O'Reilly and Stephen Lockwood
<b>Refuge (\$1,000+)</b>	Marion Sweeney, Kate & Cami Lane	Linda Park
Anonymous	Catherine and Mark Turner	J. Lynn Preston
Joya Azenzon	Stan and Kathy Vejtasa	Margaret Purves and Patricia Kellogg
Shannon Applegate and Daniel Robertson	Barbara and R. Bastian Wagner	Katherine Raunum
Dean Boyd and Sue Wickizer	Dave Whitaker and Kristin Lemsen	Steve Sawyer
Joanne Cieland	The Zephyr Fund	Kirsten Romley
Kristen and Bill Conwell	Monument (\$500+)	Mary Strickroth and Rick Lamplugh
John Courtney	Anonymous	Thomas Verboeven
George and Margo Earley	Eric Abrams and Abby Solomon	Donna Wardenaar
Michael Greenstreet MD	Natalie Arndt	Joanne and Marius Wasbauer
Gary Guttersen and Janet Morris	Tracy Arthur	Sarah Werjen

## HONOR GIFTS

<b>In honor of Omak Aptiki</b>	Nicholas Jones
<b>In honor of Juanita Barrow</b>	Larry Richardson
<b>In memory of Patricia Boling</b>	Jacqueline Boling
<b>In honor of Britt Francine and Daniel Storzbach</b>	
<b>In memory of Shirley Brown</b>	Dan and Marla Brummer
<b>In honor of Loreine Stuart</b>	
<b>In honor of Clare W. Casey</b>	Jerome Casey
<b>In honor of Pat Clancy</b>	Kieu-Oanh Nguyen and Michael Roth
<b>In memory of Corey Clements</b>	Krysta Drechsler
<b>In honor of Joanna Karl</b>	Janet Riganti
<b>In honor of Laurie Keeler</b>	Renee Zemuda
<b>In memory of Jeanne Coulter</b>	Michael Boynton
<b>In honor of Rosemary Dapic</b>	Harry Dudley and Kathy Dapic
<b>In honor of Will Dickerson</b>	Wiley Dickerson
<b>In memory of Kathie Durbin</b>	Gary and Sharon Kish
<b>In honor of Sophie Harrison-Eky</b>	Constance Coleman
<b>In honor of George Finn</b>	Nicole Staudingert
<b>In honor of Dean Frischnecht</b>	Katherine Ansardi
<b>In memory of Jim Geltz</b>	Nan Kurtz
<b>In honor of Geranium</b>	Deborah Redman and Donald Whittemore
<b>In honor of Mahalia Alvarez Gonzalez</b>	Jody Gonzalez

<b>In honor of Sandra Hebbih</b>	Thomas Wasson and Joan Holup
<b>In honor of Doug &amp; Marilyn Heiken</b>	Holly Knight
<b>In honor of Sherie Hildebreth</b>	Bruce Hildebreth
<b>In memory of Marcia A. Johnson</b>	Mulvey Johnson
<b>In honor of Jessie May Jones</b>	Stephen Jones
<b>In honor of Johi, LaRoux, and Andrew</b>	Silke Kleinhens
<b>In honor of Ryedter Kabl-rainbourne</b>	Colleen Sorensen
<b>In honor of Ani Kameceni</b>	Brenda Kameceni
<b>In honor of Joanna Karl</b>	Janet Riganti
<b>In honor of Laurie Keeler</b>	Renee Zemuda
<b>In honor of Holly Knight</b>	Beth Stein and Alan Pittman
<b>In honor of Ann Koreisiba</b>	Martha Korishba
<b>In honor of Chandra LeGae</b>	Jon Plummer
<b>In honor of Spike Leverette</b>	Sara Leverette
<b>In honor of Barbara Levens</b>	Aimee Fahey
<b>In honor of Tim Lillebo</b>	Tom Lillebo
<b>In honor of Leslie Logan</b>	Theresa Bardsley
<b>In memory of Nancy Burch</b>	Ed and Lindy Cady
<b>In honor of Geranium</b>	Deborah Redman and Donald Whittemore
<b>In honor of Mahalia Alvarez Gonzalez</b>	Jody Gonzalez

<b>In honor of Marie</b>	Debra Goldstein
<b>In memory of John Marks</b>	Chris Marks
<b>In honor of "Tea" Martin &amp; Diane Martin</b>	T. Baldwin and Joyce Martin
<b>In honor of Robert McCasley</b>	Michelle Becker
<b>In honor of Dorothy Mellenthin</b>	Maureen Smith
<b>In honor of Allen Meyer</b>	Kimberly Smith
<b>In honor of Eugene Mezger</b>	Hermann and Luise Engelhardt
<b>In memory of Albert Louis Miller</b>	Marielle Cowdin
<b>In honor of Jack Mills</b>	John Mills and Patricia Kubala
<b>In honor of Carol Alexander Novak</b>	Nancy Novak
<b>In honor of Karen Old</b>	Leia Minch
<b>In memory of Johanna Olson</b>	Louisa and Standish McCleary
<b>In honor of Nancy Peterson</b>	Lynn and Don Herring
<b>In honor of Caitlin Polak and Chris Pulschak</b>	Mara Polak and Emile Bokser

<b>In honor of the Price Family &amp; friends</b>	Emily and Andrew Price
<b>In memory of Joe Randolph</b>	Robert Guard
<b>In memory of Jacob Risley</b>	Janice Berry
<b>In honor of Rubric Cynthia Murphy</b>	
<b>In honor of Henry and Marjorie Ruby</b>	Meg Ruby and Jonathan Lindgren
<b>In honor of Karen Schmeer</b>	Joan McAllister
<b>In memory of Holly Shine</b>	Maehlag Baker
<b>In honor of Emily Skold</b>	Natasha Beck
<b>In honor of Brett Sommermyer</b>	Ren Jacob
<b>In honor of Scott Stevens</b>	Deb Merchant
<b>In honor of the Stevens Family</b>	Don Walker
<b>In honor of Suzi Swinehart</b>	Holly Knight
<b>In honor of Willy Sykes</b>	Hunter and Alissa Sykes
<b>In honor of Janet Tangney</b>	John Tangney
<b>In honor of Catherine Thompson</b>	Patricia Thompson
<b>In honor of Keith Vandervoort</b>	Carol McCulley
<b>In memory of Marie K. Wagner</b>	Barbara and R. Bastian Wagner
<b>In honor of Wendell Wood</b>	Mark Furler and Peg Reagan
<b>In memory of Margaret Wood-Gore</b>	Marilyn Scott

## FOUNDATION SUPPORTERS

ARIA Foundation  
 Bella Vista Foundation  
 The Lazar Foundation  
 Columbia George Environmental Foundation  
 The Conservation Alliance  
 Geos Institute  
 Giles W. & Elise G. Mead Foundation  
 Harry & Yvonne Lenart Charitable Foundation  
 Horne Family Foundation  
 The Joseph & Catherine Johnson

Family Foundation  
 Jobite Family Foundation  
 The Lazar Foundation  
 Louise Foley/Margaret Frischkoorn Wildlife & Conservation Fund  
 Mazamas  
 McKenzie River Gathering  
 Foundation The Mountaineers  
 The Nature Conservancy  
 New World Foundation  
 Oregon Community Foundation

Random Acts Fund of the Oregon Community Foundation  
 Spirit Mountain Community Fund  
 Sterling Family Fund of the Oregon Community Foundation  
 Stop Gillnets Now  
 Snubbeham Family Foundation  
 The Tomodachi Foundation  
 Whole Systems Foundation  
 Wancko Charitable Foundation  
 Wilburforce Foundation

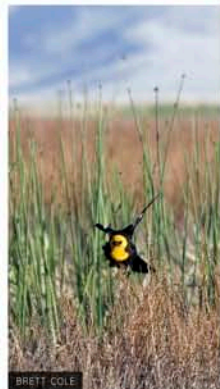

## BUSINESS SUPPORTERS

FINANCIAL  
 Environmental Management & Planning Solutions  
 Cameron Winery  
 Citybikes Workers Cooperative Annex  
 Columbia Sportswear Company  
 The Commerce Bank  
 Gerber Gear  
 Green Drop Garage  
 KEEN Footwear, Inc.  
 Mount Taber Veterinary Care  
 Mountain Rose Herbs  
 Native Foods Portland, LLC  
 Oakshire Brewing  
 Organically Growing Company  
 Rich Earth Organic Skin Care Spa  
 Terra Firma Botanicals, Inc.  
 Thrive Chiropractic, LLC

IN-KIND  
 Andina Restaurant  
 Bull Run Distilling Co.  
 Cloudburst Recycling  
 Columbia Sports Wear Company  
 Deschutes Brewery  
 Double Mountain Brewery  
 Educational Recreational Adventures  
 Gerber Gear  
 Green Drop Garage  
 Hopworks Urban Brewery  
 Juniper Ridge  
 KEEN Footwear, Inc.  
 Little Bird Bistro  
 Momentum River Expeditions  
 Mountain Rose Herbs  
 Next Adventure  
 Outdoor Adventure River Specialists (OARS)  
 Pro Photo Supply  
 REI, Inc.  
 US Outdoor Store  
 ZipCar

## VOLUNTEERS

Joan Amero  
 Vik Anantha  
 Eric Anderson  
 Susan Applegate  
 Bill Aspegren  
 Elizabeth Bartholomew  
 Joanie Beldin  
 Charles Blanchard  
 David Franz  
 Jayme Burch  
 Pat Clancy  
 Melody Clarkson  
 Amber Collett  
 Joanna DeFelic

Shawn Donnille  
 Margo Earley  
 Lola Erwin  
 Jim Fenner  
 Linda Fenner  
 Erin Finoucan  
 Lina Folkstead  
 Christopher Franz  
 David Franz  
 Miranda Ariel Geller  
 Megan Gibb  
 Jason & Deb Golonka

Elliott Grey  
 Mike Helm  
 Mariah Hinds  
 Kim Kelly  
 Jason Lampel  
 Aaron Lesan  
 Leslie Logan  
 Cat Mead  
 Peggy McConnell  
 Don Mench  
 Lindsey Mitzen  
 Roxana Monjres  
 Christie Moore  
 Keith Nevison

Bruce Newhouse  
 George Olsen  
 Sue Parsons  
 Katherine Pedery  
 Kelli Pennington  
 Daniel Robertson  
 Alyssa Rohr  
 Hannah Satein  
 Brett Sommermyer  
 Adria Sparhawk  
 Christy Spirit  
 Bethany Stewart  
 Kelly Stevens

Bill Sullivan  
 Joan Swift  
 Wally Sykes  
 Sandra Volk  
 Doug Vowaller  
 Lindsay Warner  
 Gail Webb  
 Joe Whittle  
 Jan Wilson  
 Wendell Wood  
 Kathy Wood  
 Michelle Wright

# OREGON'S WILDERNESS AREAS



Only 4% of Oregon has been permanently protected as Wilderness.

Each of our neighbors has more: Idaho [8%]; Washington [10%]; California [15%]. In 2014 and beyond, Oregon Wild is working to permanently protect over 500,000 acres in and around Crater Lake National Park to help correct our Wilderness deficit. Find out more at [oregonwild.org](http://oregonwild.org).

Protected Wilderness Areas by Year\*



\*some Wilderness areas were protected in the year noted and then expanded in later years.

## Opal Creek Wilderness

Some of the largest and oldest trees in Oregon can be found in the Opal Creek Wilderness. The designation of this area in 1996 helped protect the area from logging and mining threats.



## Kalmiopsis Wilderness

The Kalmiopsis Wilderness is one of the most biologically diverse areas in North America (originally protected in 1964, added to in '78). Oregon Wild and partner groups are currently working to expand protections for this incredible region.



## Mount Hood Wilderness

The most recent additions to the Mount Hood Wilderness (originally protected in 1964) were added in 2009, and included gems like White River Canyon and the Sandy River.



## Eagle Cap Wilderness

Protected in 1964, the Eagle Cap Wilderness, also known as Oregon's Alps, is the largest intact landscape in Oregon at 558 square miles.

## Three Sisters Wilderness

These glaciated peaks offer some of the most stunning views in central Oregon (originally protected in 1964, added to in '78 and '84).

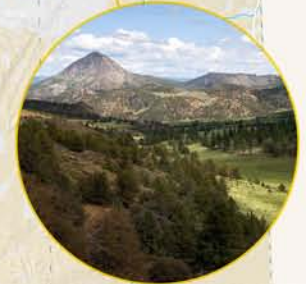

## North Fork John Day Wilderness

Part of the Oregon Wilderness Act of 1984, this area includes the headwaters for one of eastern Oregon's most important salmon and steelhead rivers, the John Day.

0 25 50 100 Miles

